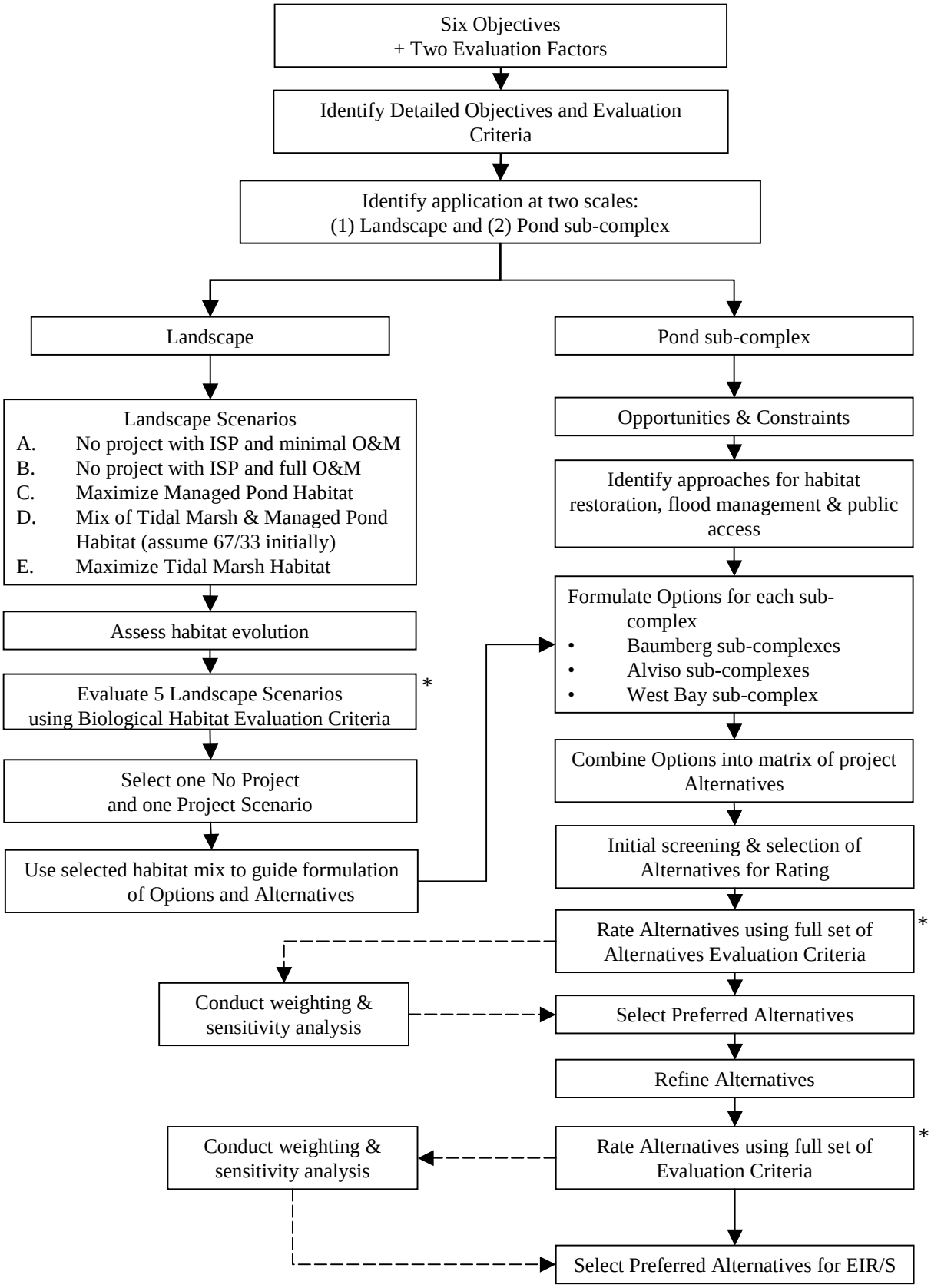

Figure 1. Alternatives Development Framework

•Input from technical analyses